Moon Country Snowbusters SnowmobileTrail Map

Map Legend

- Sno-Park (Sno-Park permit required)
- Warming Shelter
- Snowmobile Trail Junction Number

Trails

- Groomed Snowmobile Trail (orange diamond)
- Ungroomed Snowmobile Trail (orange diamond)
- Groomed Snowmobile Trail - Motorized Use ONLY
- Ski Trails (blue diamond) (CLOSED to snowmobiles)
- Snowshoe Trails (blue diamond - snowshoe symbol)

Note: Road symbols are placed on top of trails to show wheret the trail is on a road.

- Motorized Use Only - Closed to Nonmotorized Use
- Area Closed to Motorized Use
- Wilderness - Closed to Motorized Use
- City of Bend Watershed
- Mt Bachelor Ski Resort - Snowmobiles Prohibited

Miles: 0 1 2 3 4

Kilometers: 0 1 2 3 4 5

GPS Coordinate Grids:
Blue Labels: UTM WGS-84
Black Labels: Latitude, Longitude WGS-84
UTM grid lines placed every 2 kilometers
Contour Intervals 100 feet.

This map produced by the Deschutes National Forest
Updated: 11/2018 (SWH)

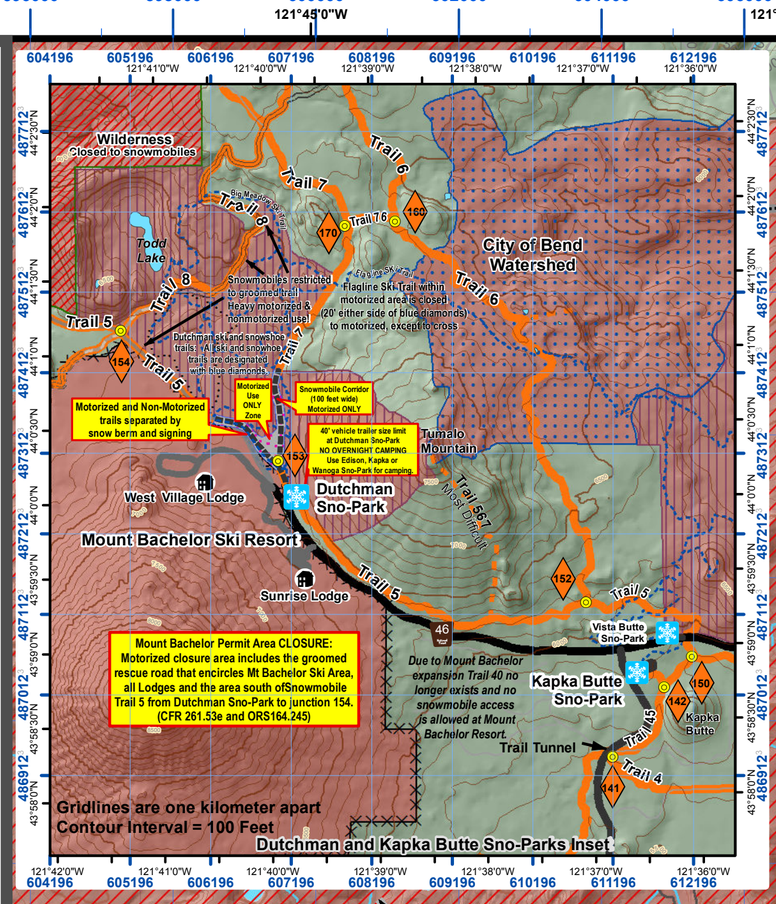

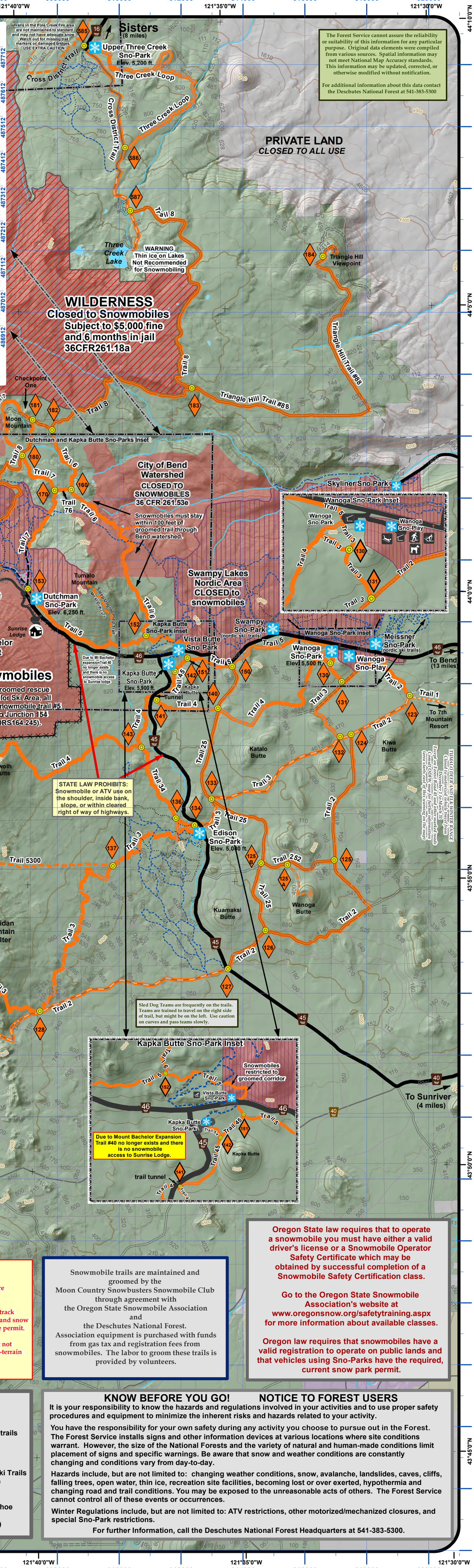

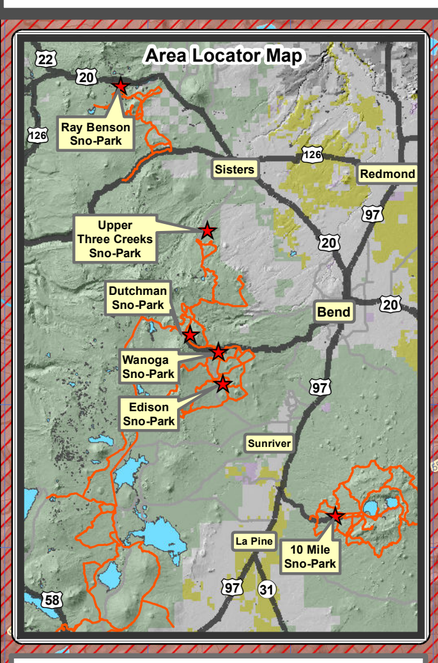

For Additional Information:

For Deschutes National Forest recreation information call:
Supervisor's Office - 541-383-5300
Bend-Fort Rock Ranger District - 541-383-5300
Sisters Ranger District - 541-549-7700
Crescent Ranger District - 541-433-3200

Deschutes National Forest Website:
www.fs.usda.gov/centralregon

EMERGENCY AND LAW ENFORCEMENT INFORMATION

In case of medical emergencies, search and rescue, or state and county law enforcement emergencies call:
911
For non-emergency Deschutes county and USFS law enforcement call
541-693-6911

Forest Service, County, and State law enforcement officers patrol these winter recreation areas and trails. Be informed and be involved. If you have any information involving an incident please contact one of the offices above.

NOTICE OF PROHIBITED VEHICLES

Unless otherwise posted, the following motorized vehicles are PERMITTED on snowmobile trails:

Snowmobiles, wheeled Class I ATV, motorcycles with snow track and ski conversion kit (must be registered as a snowmobile) and snow cats or other snow transports under Forest Service special use permit.

PROHIBITED VEHICLES on snowmobile trails includes but not limited to: Class I with tracks, Class II, Class III, Class IV all-terrain vehicles and highway legal vehicles.

ORS 821.295[1]

Snowmobile trails are maintained and groomed by the Moon Country Snowbusters Snowmobile Club through agreement with the Oregon State Snowmobile Association and the Deschutes National Forest. Association equipment is purchased with funds from gas tax and registration fees from snowmobiles. The labor to groom these trails is provided by volunteers.

Oregon State law requires that to operate a snowmobile you must have either a valid driver's license or a Snowmobile Operator Safety Certificate which may be obtained by successful completion of a Snowmobile Safety Certification class.

Go to the Oregon State Snowmobile Association's website at www.oregonsnow.org/safetytraining.aspx for more information about available classes.

Oregon law requires that snowmobiles have a valid registration to operate on public lands and that vehicles using Sno-Parks have the required, current snow park permit.

Trail Designations

- Orange Diamonds - Snowmobile trails (groomed and ungroomed)
- Blue Diamonds - Cross Country Ski Trails (CLOSED TO MOTORIZED)
- Blue Diamonds with yellow snowhoe symbol - Snowshoe trails (CLOSED TO MOTORIZED)

KNOW BEFORE YOU GO! NOTICE TO FOREST USERS

It is your responsibility to know the hazards and regulations involved in your activities and to use proper safety procedures and equipment to minimize the inherent risks and hazards related to your activity.

You have the responsibility for your own safety during any activity you choose to pursue out in the Forest. The Forest Service installs signs and other information devices at various locations where site conditions warrant. However, the size of the National Forests and the variety of natural and human-made conditions limit placement of signs and specific warnings. Be aware that snow and weather conditions are constantly changing and conditions vary from day-to-day.

Hazards include, but are not limited to: changing weather conditions, snow, avalanche, landslides, caves, cliffs, falling trees, open water, thin ice, recreation site facilities, becoming lost or over exerted, hypothermia and changing road and trail conditions. You may be exposed to the unreasonable acts of others. The Forest Service cannot control all of these events or occurrences.

Winter Regulations include, but are not limited to: ATV restrictions, other motorized/mechanized closures, and special Sno-Park restrictions.

For further Information, call the Deschutes National Forest Headquarters at 541-383-5300.